

Queen Street total number of vehicles per day 14th to 20th March 2015

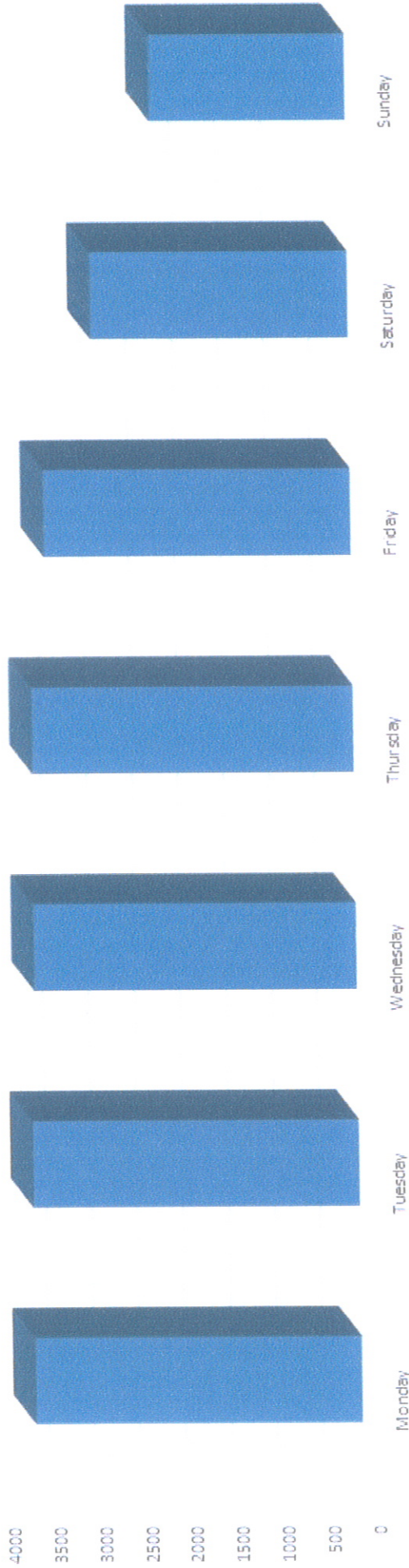

Queen Street total volume of vehicles by speed
14th to 20th March 2015

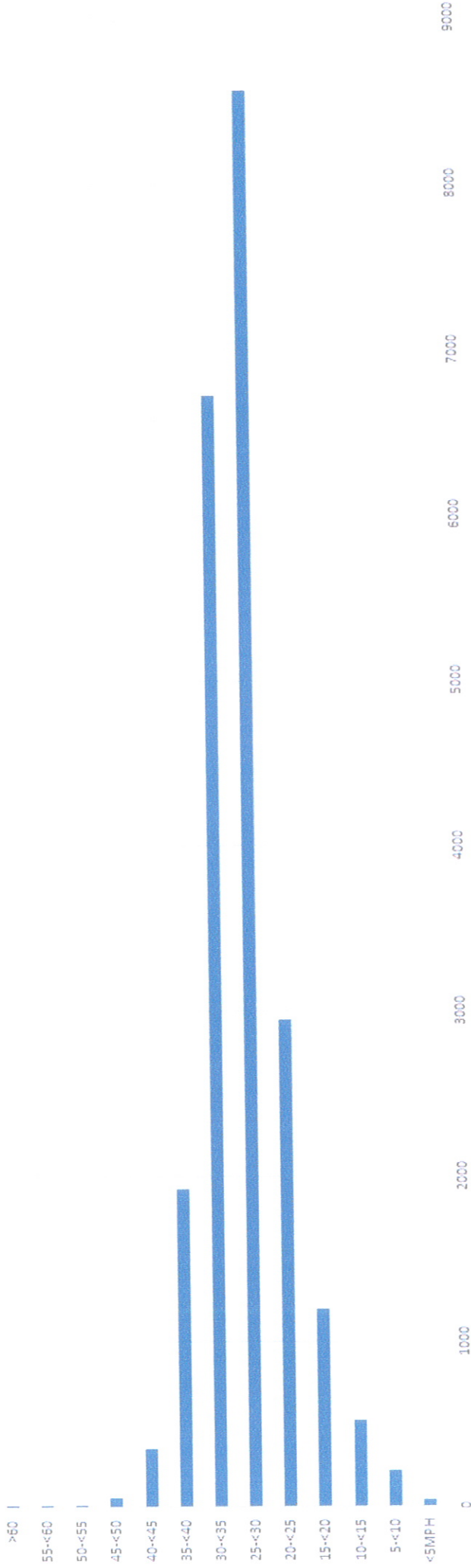

Stradbroke - ATC Survey
Survey Dates (14th - 27th March 2015)

Site No. A3489 - Queen Street, Stradbroke

Southbound Flows						
	Motorcycles	Cars	Vans	LGV	HGV/PSV	Total
Saturday 14 March	10	1173	126	66	34	1409
Sunday 15 March	7	897	85	43	9	1041
Monday 16 March	16	1253	195	116	97	1677
Tuesday 17 March	12	1330	192	114	97	1744
Wednesday 18 March	13	1312	193	118	136	1772
Thursday 19 March	14	1309	221	126	108	1778
Friday 20 March	18	1327	208	119	119	1791
Saturday 21 March	15	1119	129	67	33	1363
Sunday 22 March	16	881	80	39	13	1030
Monday 23 March	21	1278	180	108	104	1691
Tuesday 24 March	11	1321	191	112	109	1744
Wednesday 25 March	18	1384	205	116	110	1833
Thursday 26 March	3	1199	204	117	112	1636
Friday 27 March	18	1407	201	118	105	1849
5-day average	14	1312	199	116	110	1752
7-day average	14	1228	172	98	85	1597

Northbound Flows						
	Motorcycles	Cars	Vans	LGV	HGV/PSV	Total
Saturday 14 March	11	1161	141	73	28	1413
Sunday 15 March	6	953	94	48	7	1109
Monday 16 March	29	1230	188	109	132	1688
Tuesday 17 March	21	1357	190	114	93	1775
Wednesday 18 March	23	1303	204	119	110	1759
Thursday 19 March	23	1301	218	126	127	1795
Friday 20 March	22	1338	203	116	102	1781
Saturday 21 March	10	1087	143	74	26	1340
Sunday 22 March	12	852	91	46	9	1010
Monday 23 March	26	1256	175	104	103	1664
Tuesday 24 March	11	1284	191	113	103	1702
Wednesday 25 March	25	1336	206	117	124	1808
Thursday 26 March	12	1245	191	112	105	1665
Friday 27 March	18	1439	205	116	112	1890
5-day average	21	1309	197	115	111	1753
7-day average	18	1224	174	99	84	1600



Notes:

1. Figures are based on 24-hour flows.
2. Classification accuracy will be no better than $\pm 10\%$.
3. Cars will contain all cars, car based vans, sports utility vehicles (SUV's) and multi purpose vehicles (MPV's).
4. Vans will contain all vehicles up to a gross weight of 3.5 tonnes, including panel vans, larger SUV's, pickup trucks and minibuses.
5. LGV will contain all vehicles with a gross weight between 3.5 and 7.5 tonnes, including short wheel base (swb) 2-axle rigid trucks, larger panel vans and swb buses and coaches.
6. HGV/PSV will contain all vehicles with a gross weight in excess of 7.5 tonnes, including long wheel base (lwb) rigid trucks, articulated multi-axle trucks, buses and coaches.

**Stradbroke - ATC Speed Survey
Summary Dates (14th - 20th March 2015)**

Site No. A3489 - Queen Street, Stradbroke

Southbound Flows

	Total Vol.	85th %ile	Mean Ave.	ACPO % 10% + 2	Std. Dev.	Bin 1 <5MPH	Bin 2 5-<10	Bin 3 10-<15	Bin 4 15-<20	Bin 5 20-<25	Bin 6 25-<30	Bin 7 30-<35	Bin 8 35-<40	Bin 9 40-<45	Bin 10 45-<50	Bin 11 Limit by 55-<60	Bin 12 55-<60	Bin 13 =>60
Saturday 14 Mar	1409	35	30	11	5	0	4	8	7	71	601	534	149	32	8	3	0	0
Sunday 15 Mar	1041	35	30	11	5	0	4	5	8	64	426	400	109	25	3	0	0	0
Monday 16 Mar	1677	34	28	7	6	7	22	40	74	252	712	430	126	14	1	0	0	0
Tuesday 17 Mar	1744	34	29	7	6	1	9	29	82	196	733	547	121	26	2	0	0	0
Wednesday 18 Mar	1772	34	28	7	6	2	18	40	88	270	739	464	132	19	0	0	0	0
Thursday 19 Mar	1778	34	29	9	6	3	5	28	72	215	744	530	147	30	7	3	3	1
Friday 20 Mar	1791	34	29	7	6	1	11	29	60	210	701	625	121	32	3	1	0	0
5 Day Average	1752	34	29	7	6	3	13	33	75	229	726	519	129	24	3	1	1	0
7 Day Average	1602	34	29	8	6	2	10	26	56	183	665	504	129	25	3	1	0	0

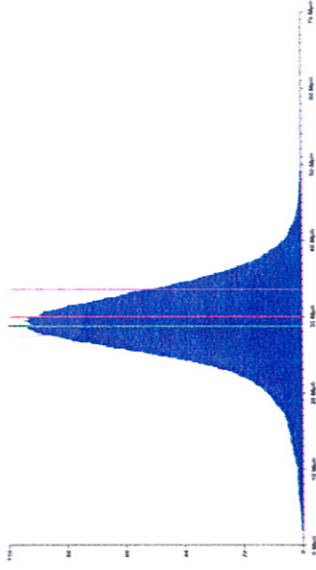

Northbound Flows

	Total Vol.	85th %ile	Mean Ave.	ACPO % 10% + 2	Std. Dev.	Bin 1 <5MPH	Bin 2 5-<10	Bin 3 10-<15	Bin 4 15-<20	Bin 5 20-<25	Bin 6 25-<30	Bin 7 30-<35	Bin 8 35-<40	Bin 9 40-<45	Bin 10 45-<50	Bin 11 Limit by 55-<60	Bin 12 55-<60	Bin 13 =>60
Saturday 14 Mar	1413	35	30	12	5	0	3	4	10	111	546	532	177	30	4	0	0	0
Sunday 15 Mar	1109	35	30	13	6	2	3	11	29	103	376	415	137	33	2	0	0	0
Monday 16 Mar	1688	33	25	6	7	11	32	107	251	333	483	347	97	25	5	2	0	0
Tuesday 17 Mar	1775	34	28	9	7	4	20	57	116	292	634	467	149	36	5	0	0	0
Wednesday 18 Mar	1759	34	27	7	7	3	31	79	169	315	566	439	129	27	5	1	0	0
Thursday 19 Mar	1795	34	28	9	6	3	21	41	101	269	692	478	161	28	8	1	0	0
Friday 20 Mar	1781	34	28	10	7	5	30	45	128	243	605	515	168	40	8	2	0	0
5 Day Average	1760	34	27	8	7	5	27	66	153	290	596	449	141	31	6	1	0	0
7 Day Average	1617	34	28	9	6	4	20	49	115	238	557	456	145	31	5	1	0	0

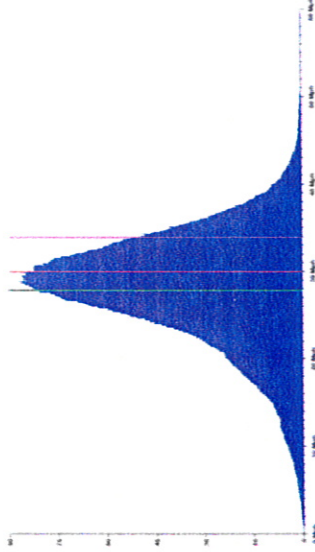

Notes:

1. All speed values in mph.
2. Speed Limit = 30mph
3. Average values based on 24-hour flows.
4. 35mph corresponds to the ACPO Guidelines prosecution threshold.

